

ELEVATION

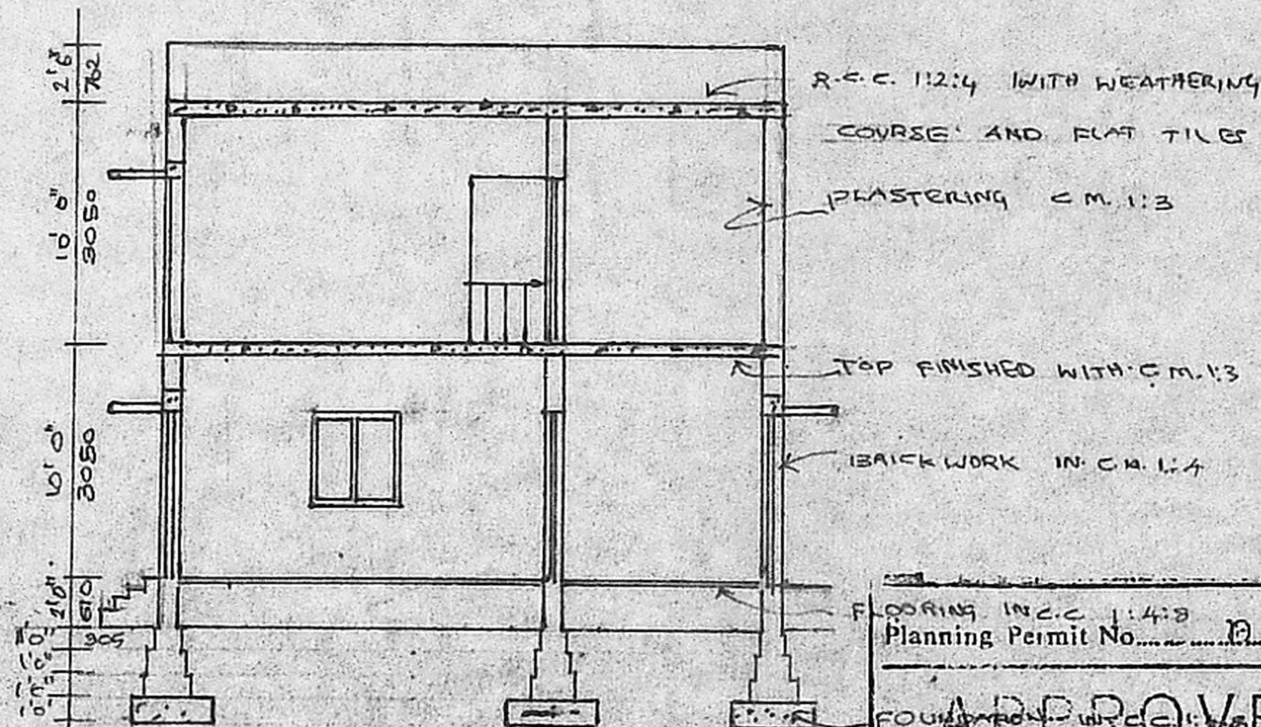

SECTION AA

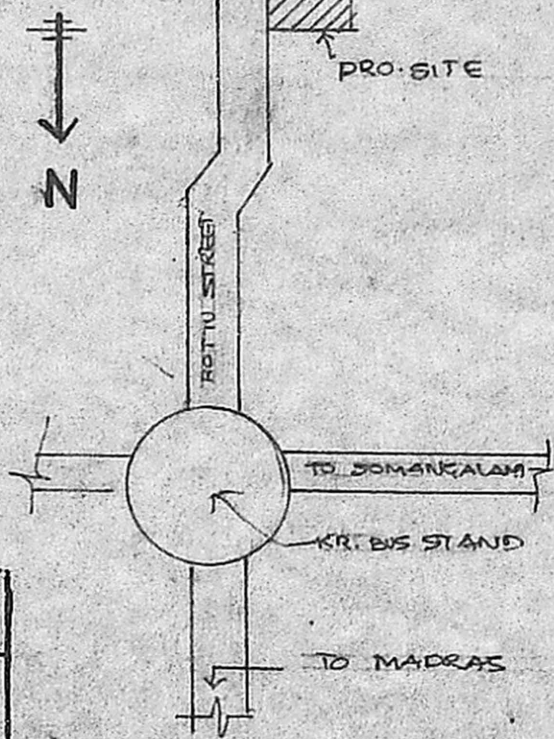

KEY PLAN

APPROVED
 SUBJECT TO THE CONDITIONS IN THIS OFFICE LETTER.
 No. P.L. 27556/90
 Planning Permit No. P. 777/91
 FOR MEMBER SECRETARY
 MADRAS METROPOLITAN DEVELOPMENT AUTHORITY
 MADRAS - 600 008

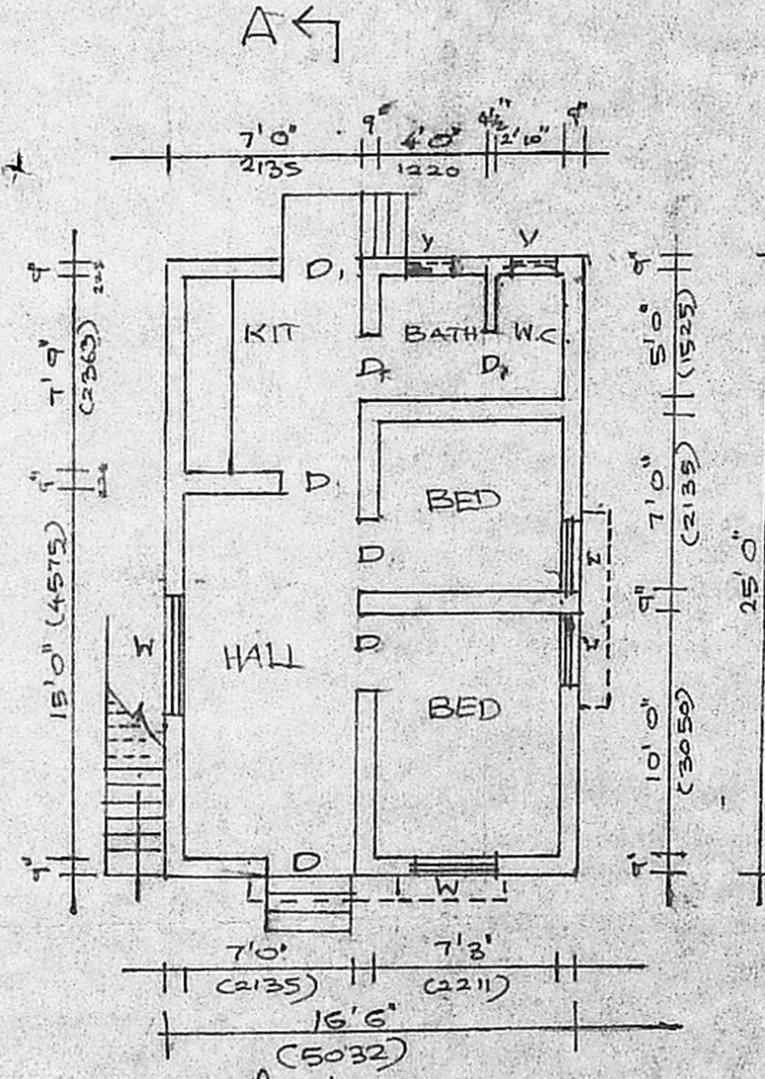

EXISTING GROUND FLOOR PLAN

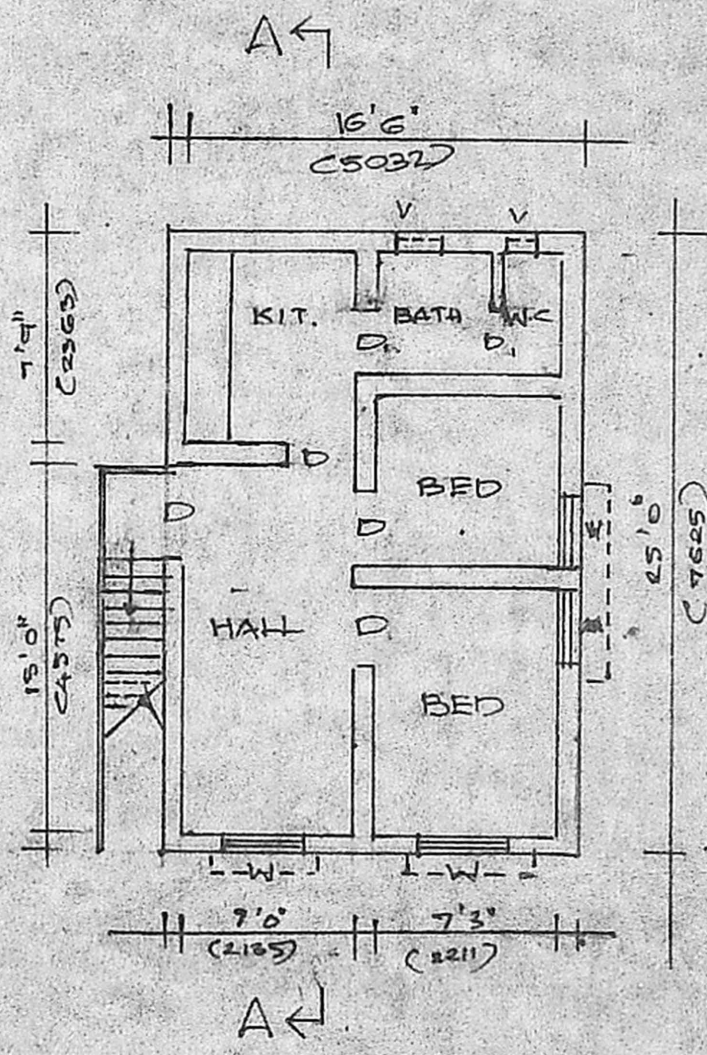

PROPOSED FIRST FLOOR PLAN

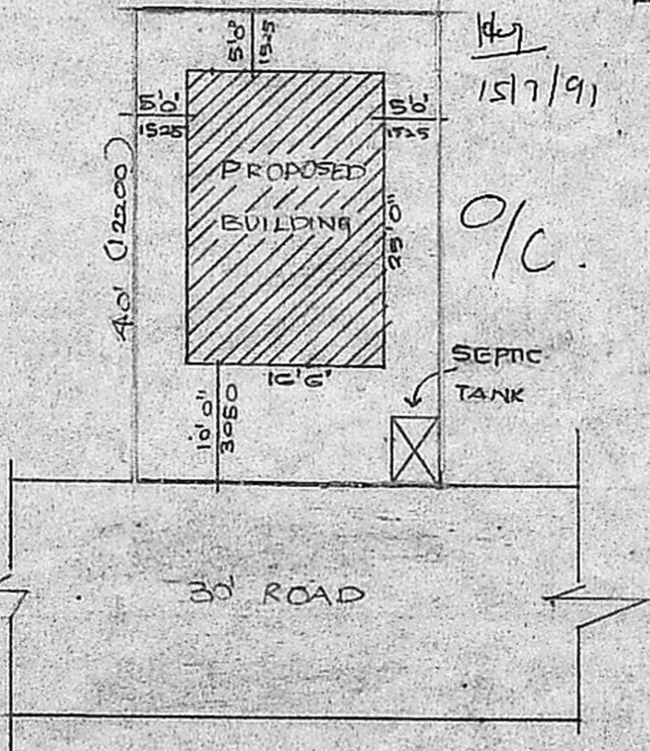

SITE PLAN SCALE 1:200

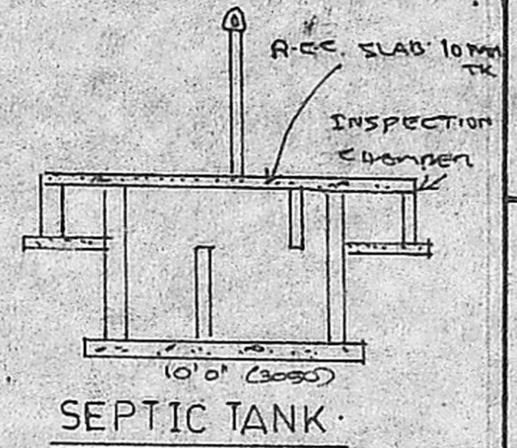

SECTION OF WELL

PLAN SHOWING THE PROPOSED ADDITIONS TO THE EXISTING BUILDING IN R.S.NO.286,1158,VILLAGE SITE OF 74 KUNRATHUR IN SRIPERUMBUDUR TALUK, CHENGAI-ANNA DISTRICT.
 SCALE 1"=8' OR 1:100.

JOINERIES

D DOOR	3'0" X 7'0" (915 X 2135)
D DOOR	2'6" X 7'0" (762 X 2135)
W WINDOW	3'0" X 6'0" (910 X 1372)
V VENTILATOR	6' X 1'6" (457 X 457)

COLOR INDEX

PROPOSED BOUNDARY ROAD	---
------------------------	-----

AREA

PLOT AREA	1060 SQ.FT. 98.51 M ²
EXISTING	412 SQ.FT. 38.33 M ²
PROPOSED	412 SQ.FT. 38.33 M ²

OWNER E. Balaraman

LICENCE SURVEYOR R. Mohan Rao

Phone: 440788
R. Mohan Rao, D.C.E.
 LICENSED SURVEYOR
 Corporation of Madras
 REG No: 14
 AMBATTUR TOWN SHIP
 ALANDUR MUNICIPALITY
 Consulting Engineer & Contractors
 Office: 15, Madley Road
 T. NAGAR, MADRAS-600 007